Technical data sheet

Support plate 2 x type D for mounting support

Item number: 7407790

Support plate to accept two data, audio or video technology connection sockets, type D-Sub 9.

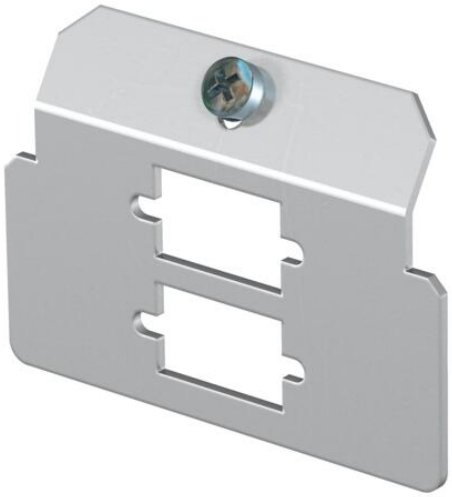

A2 Stainless steel

Master data

Item number	7407790
Type	MTM 2D
Description 1	Support plate
Description 2	with 2 x hole pattern Type D
Manufacturer	OBO
Material	Stainless steel 1.4301
Smallest sales unit	1
Unit of quantity	Piece
Weight	3.4 kg
Weight unit	kg/100 pc.
CO2 Footprint (GWP) Cradle-to-Gate	0,3886 kg CO2e / 1 Piece

Dimensions

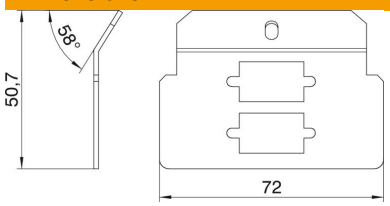

Length	72 mm

Technical data sheet

Support plate 2 x type D for mounting support

Item number: 7407790

Technical data

Connection options	2 connection sockets for data technology, audio or video technology, type D-Sub 9
Number of installable devices	2
Number of strain reliefs	0
Version for	Support shape
Fastening type	Lockable
Labelling panel	no
Floor covering protection frame	no
Floor plate	no
Lowerable to be flush-floor	no
Seal installation option	no
Installation opening for on-floor tank	no
Decouplable	no
Suitable for raised floor installation	yes
Suitable for screed-flush closed underfloor ducts	yes
Suitable for screed-covered underfloor ducts	yes
Suitable for cavity floor installation	yes
Suitable for underfloor ducts	yes
With floor covering recess	no
Heavy-duty version	no
Depth	48.6 mm
Strain relief option	yes